HARVARD CLUB OF BOSTON

BULLETIN

DECEMBER 2015

Veritas Lounge is now open – stop by for a drink or dinner.
Open Tuesday – Saturday evenings.

THE PRESIDENT'S LETTER

Dear Members:

Happy faces and empty plates.Those were two things I noticed repeatedly the other night when I dropped in to the new Veritas Lounge on its opening night.
A reciprocal Club member from San Francisco peered into the Lounge from the front desk where he and his guest had just checked in. "Can we use that dining room?" Yes, please join us.
A mom and her 10 year old daughter were peeking around the busy room, checking out what has been under wraps for nearly a year. "Are we dressed too casually to eat here?" Not at all, would you like a booth or a table?

A couple stopped at the bar for a drink. "We thought we'd check this out," they mentioned. "We made plans to meet another couple in Kenmore Square for dinner. Next time we'll have dinner here!"

I know it's too soon in the process for us to be declaring victory on our Transformation, but these early reactions give me hope that it has all been worth it. The staff has endured months of juggling schedules and plating meals in unorthodox places. All of management's talents have been tested in balancing the needs of our members with the needs of our construction crews and building inspectors. And, of course, the patience of our members themselves has been remarkable.

But it is all coming together. Our new elevator is in use and we will be soon retiring our 1945 vintage elevator for a complete refurbishment. The new plating kitchen behind the old elevator is now in full day to day usage. Finishing touches are being put on the new stairway taking members and guests from the new rear entry hallway to the basement. New carpeting and lighting for Harvard Hall foyer is in a contractor's warehouse and will be installed right after the holiday rush. The old Commonwealth Lounge is being rebuilt as the new President's Room – a room that promises to be among our most popular for private and Club events. The basement offices in what we call the Annex are being built out and our management staff will soon be saved the 61 stair climb to the old squash courts that they have had to call home for a year. The old Boston and Back Bay rooms – which will become our new Veritas Restaurant and Wine Room – are being outfitted with new acoustical ceilings, flooring, wallboard, and moldings. The black marble columns that graced the Boston Room are being refinished and readied for a January reopening.

As we head into the final weeks of the project, it is still very heartening to notice a couple of things when you look in on the Veritas Lounge:

Happy faces and empty plates.
Let's hope that we all enjoy a lot more of these in the months and years to come.

Please accept my thanks for your continued support and my best wishes for you and your family for the holiday season.

Sincerely,

Michael H. Shanahan

Mike Shanahan gb'82

HOURS OF OPERATION

HOLIDAY SCHEDULE

Christmas Eve
Dining Rooms at both Clubs close at 3 pm
Back Bay Athletics Open 5 am to 2 pm
Administrative Offices Closed

Christmas Day
Both Clubs & Athletics Closed

New Year's Eve
Downtown Club Open for Annual
New Year's Eve Event only
Back Bay Club; Grill Bar Closed,
Veritas Open until 11 pm
Back Bay Athletics Open 5 am to 2 pm

New Year's Day
Back Bay Club Open for New Year's Day
Buffet only
Back Bay Athletics Open
9 am to 12:30 pm
Downtown Club Closed

BACK BAY CLUBHOUSE DINING HOURS

Continental Breakfast - Grill Bar
7 am to 10:30 am, Daily

Lunch/Dinner - Grill Bar
11:30 am to 10 pm, Monday – Saturday
11:30am to 6 pm, Sunday
(Brunch menu available until 2:30 pm)

Veritas Lounge
Tuesday - Saturday 4 pm to 11 pm
Dinner Service 5 pm to 10 pm

DOWNTOWN CLUBHOUSE DINING HOURS

Breakfast -The Crimson
7 am to 10 am, Monday - Friday

Lunch
Regatta Room 11:30 am to 2 pm
The Crimson 11:30 am to 4 pm

Dinner
The Crimson 4 pm to 9 pm
Cambridge Room 5:30 pm to 9 pm

ATHLETIC HOURS OF OPERATION
Monday – Thursday, 5 am to 10 pm
Friday, 5 am to 9 pm
Saturday and Sunday, 9 am to 5 pm
Locker rooms close half hour later.

Steam and Jacuzzi
6 am to 10 pm Monday - Friday
9 am to 5 pm Saturday & Sunday

TABLE OF CONTENTS

President's Letter	2
Holiday Schedule	3
Hours of Operation	3
General Manager's Letter	4
Upcoming Events	4
Member Events	5-17
Staff Directory	18
Members & Milestones	19

EVENT RESERVATIONS

Sign up for Club Activities at www.harvardclub.com via the Calendar of Events on your Member Home Page, or call Jennifer Cleary, Member Events Manager, 617-450-8493.

*CLUB CHARGE

Any fee or charge imposed by the Harvard Club for meal or beverage service, private functions or use of the Club's facilities, including the Club Charge, pays for regular maintenance and restoration of the Club and other costs incurred by the Club. No fee or charge added to your statement for meal or beverage service, private function or use of the club's facilities is a tip, gratuity or service for wait staff, bartenders or service employees.

CANCELLATION POLICY

To cancel an event reservation, call 617-450-8493. Unless a cancellation date is specified, cancellations made three business days prior to the event will not be charged. Any cancellations after that deadline will be charged in full.

ATHLETIC WAIVER

All athletics members must submit a signed liability waiver in order to use the club's athletic facilities. Waivers are available in the fitness center or by contacting Valerie Philips at 617-450-8485.

GENERAL MANAGER'S LETTER

STEVEN P. CUMMINGS
Phone: 617-450-8400
scummings@harvardclub.com

Dear Harvard Club of Boston Membership:

With the holidays upon us, I thought this was an opportune time to share with you some of the things we do, as a staff, to support our community. "Harvard Club Cares" is our motto, and on November 19th, we spent the morning at "Cradles to Crayons" in Boston. Last year, Cradles to Crayons provided, free of charge, packages of clothes, shoes, books, toys, baby safety equipment and school supplies to 87,000 children in Massachusetts and the Philadelphia area.

Working in close partnership with social workers, nurses, teachers, and therapists, Cradles to Crayons has become a trusted resource: to children and families in need; to the organizations who serve those families; and to families, corporations, and individuals who seek ways to make a tangible difference in their own communities.

In October, the Club offered Harvard Hall Foyer to New Balance to conduct a photo shoot. At the request of the Club, New Balance donated 20 new pairs of shoes to the deserving young people from the West End House, also known as the Boys & Girls Club of Allston.

I am extremely proud of our dedicated staff and their involvement in the Greater Boston Community. We have an ongoing commitment to giving back.

As always, feel free to contact me directly at scummings@harvardclub.com or 617-450-8400.

Sincerely,

Steven P. Cummings, CCM, CCE
General Manager

UPCOMING EVENTS

12/1 Chat & Chowda
Downtown Clubhouse, 5:30 pm

12/1 WOHCLC Open House
Downtown Clubhouse, 6 pm

12/2 Endzone Luncheon
Downtown Clubhouse, 12 pm

12/5 Saturday of Symposia
Back Bay Clubhouse, 8:30 am

12/7 Cocktails & Public Policy
Back Bay Clubhouse, 6 pm

12/8 Conversations with Victoria Budson
Back Bay Clubhouse, 6:30 pm

12/10 Champagne & Sparkling Wine Holiday Reception
Back Bay Clubhouse, 5:30 pm

12/12 12/13 Children's Lunch with Santa
Back Bay Clubhouse, 12 pm

12/15 Celtics vs Cleveland Tickets
Downtown Clubhouse, 7:30 pm

12/17 Trans Siberian Orchestra Tickets
Downtown Clubhouse, 7:30 pm

12/20 Holiday Open House with the Copley Singers
Back Bay Clubhouse, 6 pm

12/31 New Year's Eve Party
Downtown Clubhouse, 7:30 pm

VERITAS OFFERS MEMBERS AN EXCITING NEW DINING VENUE

Veritas is the Harvard Club's new dining venue, replacing the Commonwealth Lounge. Featuring contemporary interpretations of classic dishes and locally sourced ingredients, Veritas offers a casually elegant dining experience for members. The Veritas Lounge, serving dinner Tuesday – Saturday from 4pm – 11pm. The Veritas Restaurant will open later this winter. For reservations call 617-536-1260.

VERITAS

SMALL PLATES

PIQUILLO PEPPERS 5
Stuffed with Manchego Cheese, Jerez Vinegar, Spanish Olive Oil and Fresh Thyme

VERMONT GOAT CHEESE GNOCCHI 11
Local Squash, Roasted Wild Mushrooms and Fresh Sage

LOBSTER ARANCINI 9
Saffron Risotto, Green Goddess

CRISPY OYSTER ROCKEFELLER TACO 7
Apple Smoked Bacon, Creamed Spinach and Pernod

***CHARCUTERIE CREATION** 14
Local cheese, House made and Local Meats, Chef's Condiments and Grilled Bread

***SKUNA BAY SALMON CRUDO** 8
Lime Juice, Avocado Crema, Cilantro

SOUPS & SALADS

CHEF'S SEASONAL SOUP SELECTION OF THE DAY

HARVARD CLUB MAINE LOBSTER BISQUE 9
Finished with Sherry

RED AND GOLDEN BEET SALAD 9
Petite Mache, Candied Walnuts, Ash Goat Cheese and Orange Blossom Honey

MAINE LOBSTER COBB SALAD 23
Boston Lettuce, Local Blue Cheese, Applewood Smoked Bacon, Avocado and Egg

***HEARTS OF ROMAINE** 9
Caesar Dressing, White Anchovies, Grana Padano Parmesan

ENHANCE YOUR SALAD:
Bell and Evans Chicken Breast 7
Skuna Bay Salmon 9

VERITAS

SANDWICHES & ENTREES

***PRIME BURGER** 13
Vermont Cheddar, Lettuce, Tomato, Brioche Bun

VERITAS CLUB BURGER 23
Prime Burger, Smoked Grafton Cheddar, Caramelized Onion Aioli, Foie Gras

MAINE LOBSTER ROLL 20
Boston Lettuce, Buttered Brioche Bun

TURKEY CLUB 13
Citrus Brined House Roasted Turkey Breast, Apple Smoked Bacon, Chipotle Aioli

BROKEN RAVIOLI 18
Lemon Peppercorn Pasta, Truffled Cauliflower Puree, Roasted Mushrooms, Swiss Chard and Vincotto

HAZELNUT ROASTED CODFISH LOIN 28
Apple Celery Salad, Parsnip Puree, Maple Roasted Fall Vegetables

PAN ROASTED BELL AND EVANS CHICKEN BREAST 21
Roasted Squash and Confit Chicken Risotto, Foraged Mushrooms and Tuscan Kale

***FILET MIGNON AU POIVRE** 32
Veal Cheek Perogies, Brandy Cream, Silky Carrots

The culinary team at the Harvard Club of Boston offers a seasonal menu that reflects the innovation of contemporary cooking, combined with great respect for culinary traditions. Sourcing local product and utilizing the bounty from coastal waters are the inspiration for the dishes on the menu.

Dean Moore – **Executive Chef** Adam Burnham – **Chef d' Cuisine**

Before placing your order, please inform your server if you have a food allergy. * Consuming raw, undercooked, meats, poultry, fish, shellfish and eggs may increase your risk of a foodborne illness.

Prices subject to a 17% Club Charge and 7% Meals Tax. Any fee or charge imposed by the Harvard Club for meal or beverage service, private functions or use of the Club's facilities, including the Club charge, pays for regular maintenance and restoration of the Club and other costs incurred by the Club. No Fee or Charge added to your statement for meal or beverage service, private functions or use of the Club's facilities is a tip, gratuity or service charge for the Club's wait staff, service bartenders or service employees.

COUNTDOWN TO NYE AT THE DOWNTOWN CLUBHOUSE

Join fellow members & guests at the Downtown Clubhouse for an unforgettable evening! Choose from our Buffet Dinner + Party Pass or the Just Wanna Party Pass and say hello to 2016!!

Option 1

Buffet Dinner + Party Pass

Doors Open at 7 pm
Buffet starting at 7:30 pm
Party starting at 9:30 pm

Enjoy a full night of activities featuring a buffet dinner, trio, cocktail party, DJ, fireworks & much more.

Price per person: $135
(plus Club charge* & tax) includes: buffet dinner, cocktail party, open bar, champagne toast, party favors, entertainment, and parking in the One Federal Street Garage after 5 pm.

Option 2

Just Wanna Party Pass

Entrance starting at 9:30 pm

Want to skip dinner & get straight to the dancefloor? We've got you covered!

Price per person: $90
(plus Club charge* & tax) includes: cocktail party, hors d'oeuvres, open bar, champagne toast, party favors, entertainment, and parking in the One Federal Street Garage after 5 pm.

Cancellation date: Tuesday, December 29, 2015.

Click here to register.

HOLIDAY CHAMPAGNE & SPARKLING WINE RECEPTION

Thursday, December 10, 2015
5:30 pm – 7 pm
Back Bay Clubhouse

Come join us for a holiday reception at the Back Bay Clubhouse with live piano music. Enjoy a tasting of sparkling wine and champagne and learn about their differences, as you decide which pairs best with oysters on the half-shell and Chef Dean's special hors d'oeuvres. Dexter Lawson from Martignetti Companies will be on hand to talk about each wine and their flavor profiles.

Featured Oysters:

Wellfleet oysters - Cape Cod MA

Flying Point Oysters - Freeport ME

Featured Champagne and Sparkling Wines:

Adriano Adami "Garbel" Prosecco - Prosecco

Veuve Clicquot Rose - Champagne

Argyle Brut Willamette Oregon - Sparkling Wine

Domaine de la Pepiere, Muscadet - Melon De Bourgogne

Price Per Person: $25 (plus club charge* and tax)
Dinner service available in the Grill Bar or make a reservation in our new Veritas Lounge.

Click here to register.

Children's Lunch with Santa Claus

Saturday & Sunday, December 12 & 13, 2015
12 pm to 2 pm
Back Bay Clubhouse

- Lunch and Dessert
- Bring new unwrapped gift for Toys for Tots
- Photos with Santa
- Carolers
- Cookie decorating & ornament making
- Game room

Prices per person: $30
(plus Club charge* & tax);
Children under 3 years old: complimentary.

For more information, contact Jennifer Cleary, at 617-536-1260 or jcleary@harvardclub.com

Click here to register.

FRIDAY LUNCH BUFFET DOWNTOWN

December 4, 2015
11:30 am to 2 pm
Downtown Clubhouse

The first Friday of the month is special – it's our Friday Lunch Buffet at the Downtown Clubhouse. Each month the Club's chefs prepare a delectable buffet with a theme.

On Buffet Day, check out our Facebook page for a list of dishes that will be served and bring your friends and colleagues.

$27.95 per person (plus Club charge* & tax)

For reservations for parties of 5 or more, please call 617-450-8465.

Thursday, December 17, 2015
5:30 pm to 7:30 pm
Downtown Clubhouse

Bring your friends to this fun evening of mingling and networking, while enjoying spectacular views of the city!

Executive Sous Chef Steven Boothroyd will prepare delicious complimentary appetizers.

Drop your business card in our raffle for your chance to win two tickets to an upcoming member event.

Regular dinner service will be available until 9 pm.

Parking in the One Federal Street Garage after 5 pm is only $9 for the entire evening.

NEW YEAR'S DAY BRUNCH BUFFET

Friday, January 1, 2016
Seatings at 11:00 am, 12:00 pm
Back Bay Clubhouse

Come celebrate the first day of the New Year in Harvard Hall.
Our exquisite brunch is just what you need to start the year off right.

Prices per person:
Adults $49 (plus Club charge* & tax);
Children 12 - 4 years old $29 (plus Club charge* & tax);
Children 3 and Under Complimentary

Cancellation date is on Tuesday, December 29, 2015.

Click here to register.

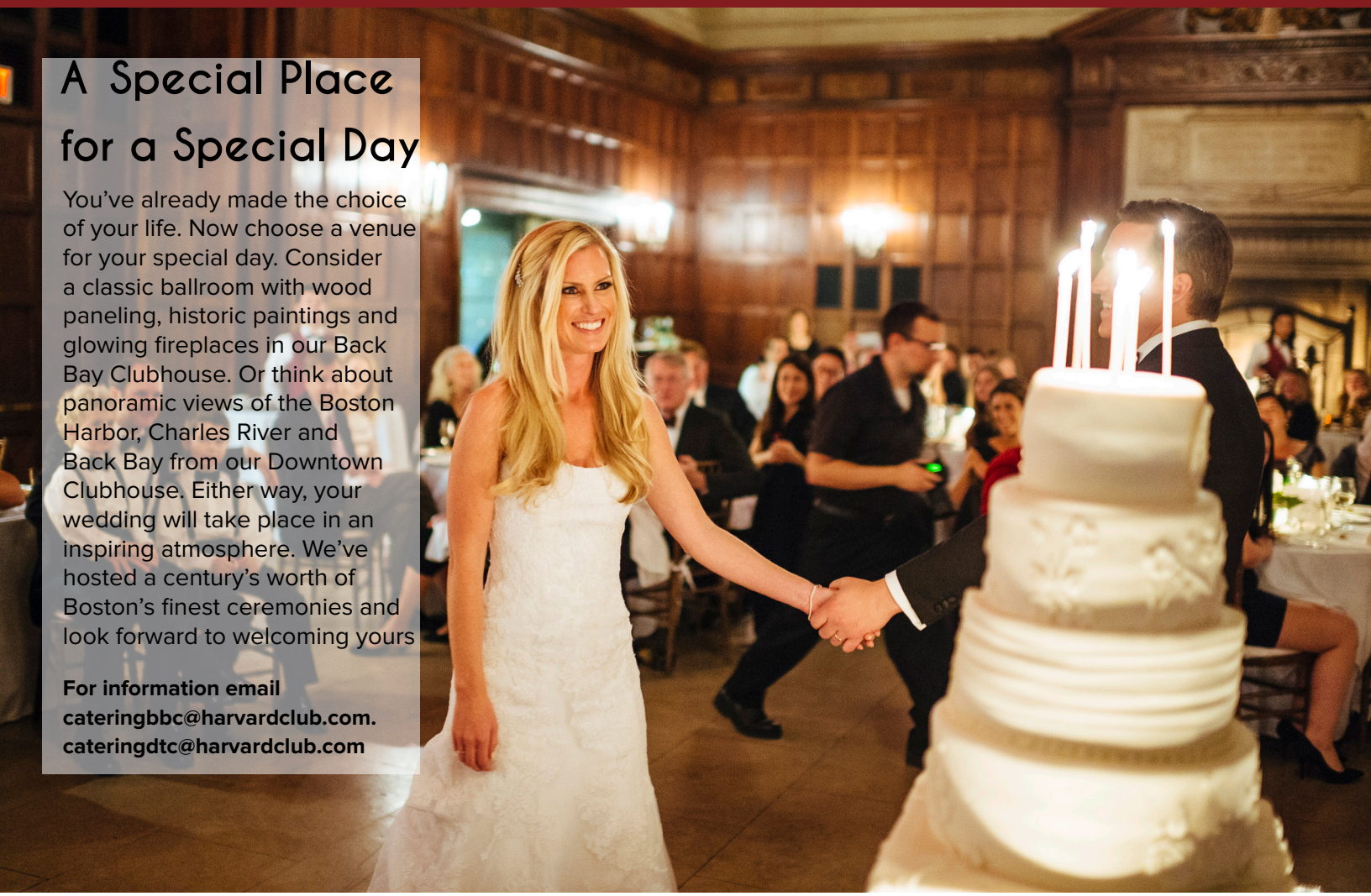

A Special Place for a Special Day

You've already made the choice of your life. Now choose a venue for your special day. Consider a classic ballroom with wood paneling, historic paintings and glowing fireplaces in our Back Bay Clubhouse. Or think about panoramic views of the Boston Harbor, Charles River and Back Bay from our Downtown Clubhouse. Either way, your wedding will take place in an inspiring atmosphere. We've hosted a century's worth of Boston's finest ceremonies and look forward to welcoming yours

For information email cateringbbc@harvardclub.com. cateringdtc@harvardclub.com

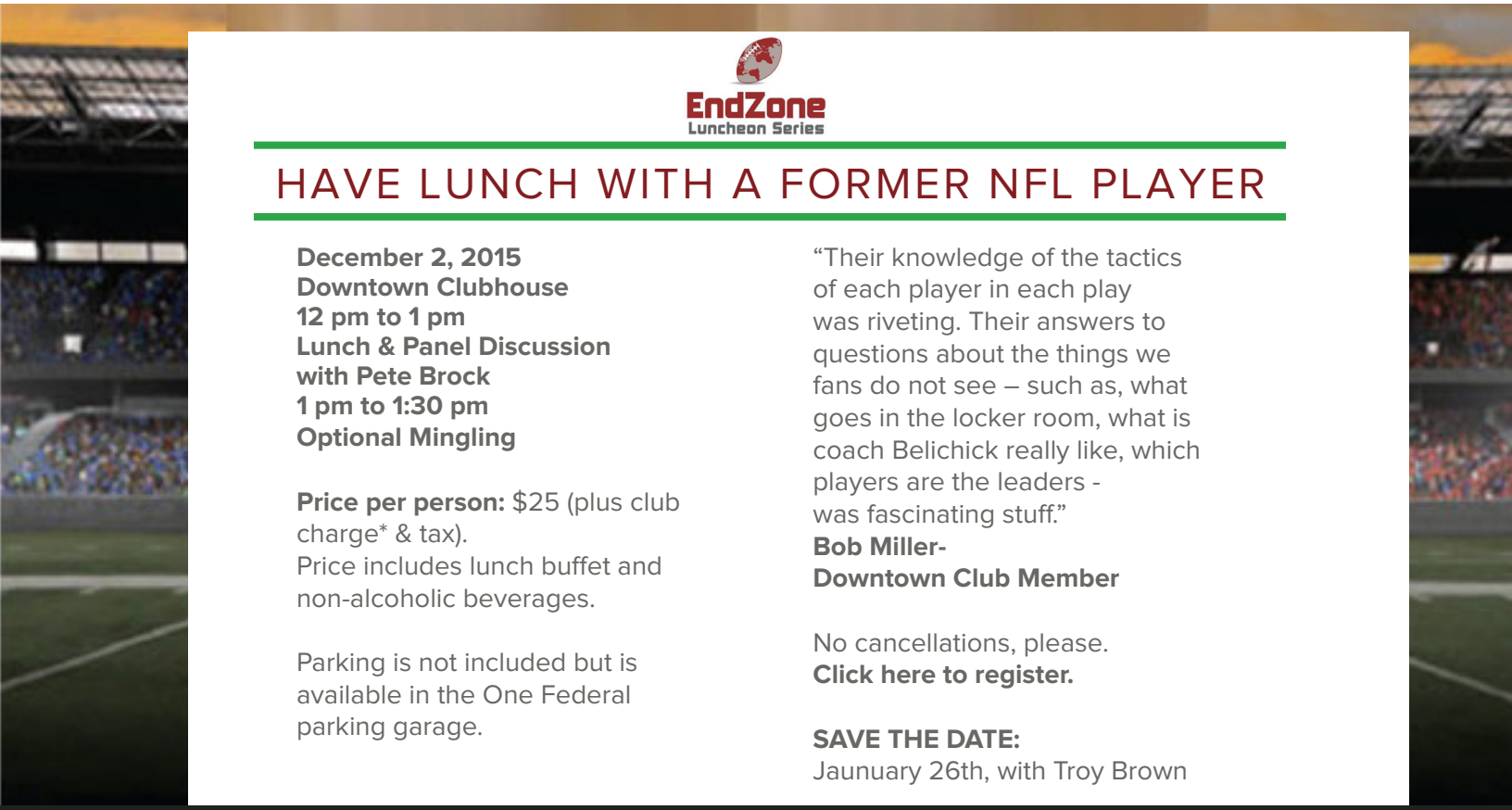

EndZone
Luncheon Series

HAVE LUNCH WITH A FORMER NFL PLAYER

December 2, 2015
Downtown Clubhouse
12 pm to 1 pm
Lunch & Panel Discussion with Pete Brock
1 pm to 1:30 pm
Optional Mingling

Price per person: $25 (plus club charge* & tax).
Price includes lunch buffet and non-alcoholic beverages.

Parking is not included but is available in the One Federal parking garage.

"Their knowledge of the tactics of each player in each play was riveting. Their answers to questions about the things we fans do not see – such as, what goes in the locker room, what is coach Belichick really like, which players are the leaders - was fascinating stuff."
Bob Miller-
Downtown Club Member

No cancellations, please.
Click here to register.

SAVE THE DATE:
Jaunuary 26th, with Troy Brown

COCKTAILS AND PUBLIC POLICY WOMEN IN MEDIA

Monday, December 7, 2015
6 pm Networking reception
7 pm Panel and Q&A
Back Bay Clubhouse

Meet the women on the frontlines of news cycle. Learn what life is like for these women who chase headlines, dissect and opine on pressing issues, and decide what news stories make the front page.

Panelist include:

Emily Rooney, special correspondent, WGBH News; Beat The Press, Moderator; and creator and former host of Greater Boston

Sue O'Connell, co-publisher of Bay Windows, New England's largest newspaper serving the gay, lesbian, bisexual, and transgender community; NECN Anchor Broadside; contributor, WGBH radio

Farah Stockman, award-winning writer and former chief foreign policy reporter for The Boston Globe; member of the Globe's editorial board and editorial columnist; former freelancer for the New York Times, National Public Radio and the Christian Science Monitor.

Candy Crowley, moderator, former chief political correspondent for CNN, specializing in USA national and state elections; former anchor of CNN's State of the Union; current IOP fellow at the Harvard Kennedy School.

Price Per Person: $15 (inclusive)
includes hors d'oeuvres and panel discussion.

Cancellation date: Thursday, December 3, 2015.

Click here to register.

SATURDAY OF SYMPOSIA

December 5, 2015
8:30 am - 2:30 pm
Back Bay Clubhouse

The Harvard Club of Boston and Harvard Alumni Association cordially invite all members, Harvard University alumni and alumnae, and guests to our Saturday of Symposia on December 5, 2015.

First offered 35 years ago, the Saturday of Symposia features Harvard faculty members doing research across the University in fields ranging from social and natural sciences to the humanities. The program is not only a longstanding tradition of the Harvard Club and HAA, but also an enormously popular one among graduates of the College, Graduate School of Arts and Sciences and professional schools. As it tends to sell out please make your reservations early.

Price per person: $54 (inclusive)
Price includes Continental breakfast and Coffee, Symposia, and Luncheon. A portion of the proceeds will benefit the Harvard Club of Boston Scholarship Foundation.

Cancellation date: Wednesday, December 2, 2015

Click here to register.

"CONVERSATIONS WITH..."

WOULD YOU LIKE TO SELECT THE NEXT SPEAKERS?

Join the Conversations ... With Committee by contacting Mary Bradley, Committee Chair Marybr17l0@aol.com

Committee Members:

Bruce McKinnon
Emily Scott
Ethel Goldhaber
Eve Ross Roberts
Fran O'Leary
George O'Toole
Georges Peter
Gordon Martin
Johanna Gurland
Kelly O'Shea
Marianne D'Amico
Marlene Rehkamp O'Brien
Paul Bogosian
Peter Papesch
Stephanie Smith
Ted Carman
Bernard Ho
Brian Pontius

Looking for the perfect Holiday gift this season? The Harvard Club has you covered. We have tickets to the best sporting events in town, as well as the Trans-Siberian Orchestra, and the Tony-award winning musical, “Pippin”.

Celtics vs. Cavaliers	December 15, 2015	7:30 pm	$109
Trans- Siberian Orchestra	December 17, 2015	7:30 pm	$91
Pippin!	February 5, 2016	8:00 pm	$129
Celtics vs. Clippers	February 10, 2016	7:30 pm	$89
Bruins vs. Hurricanes	March 10, 2015	7:00 pm	$154
Celtics vs. Hornets	April 11, 2015	7:30 pm	$69

For questions or more information contact Jennifer Cleary, jclearly@harvardclub.com or Katharine Volpe, kvolpe@harvardclub.com.

PUBLIC POLICY | BUSINESS BOOK DISCUSSION GROUP

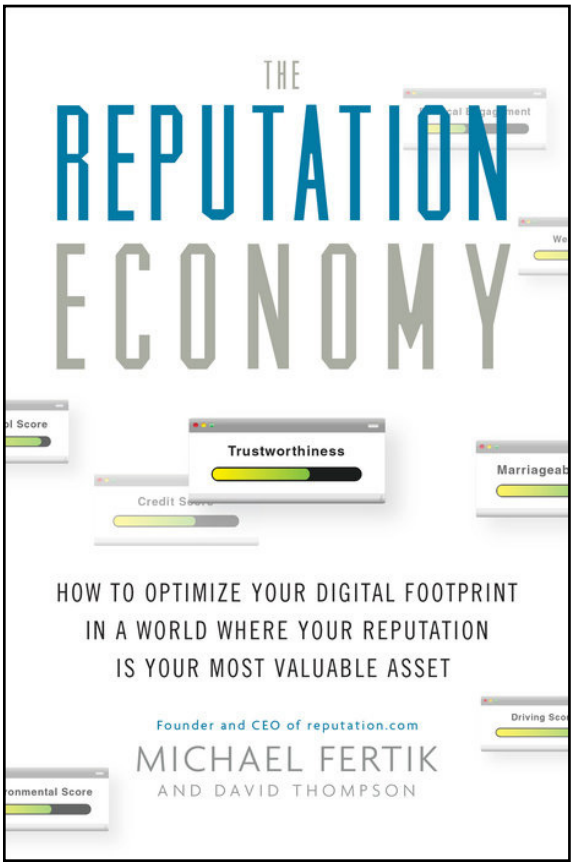

Friday, December 11, 2015
8 am to 8:50 am
Downtown Clubhouse

The Reputation Economy: How to Optimize Your Digital Footprint in a World Where Your Reputation Is Your Most Valuable Asset by Michael Fertik and David C. Thompson (Crown Business) is our December selection.

Optional à la carte breakfast service will be available in the Crimson Pub starting at 7 am.

For reservations, questions and suggestions for future books and topics, please contact Tom Faulhaber, gb ‘57, at 617-232-6596 | editor@businessforum.com or Joe Williams, gb ’69, at 508-385-2176 | joecwilliams@comcast.net.

This is a complimentary event.

TRADITION. *transformed.*

TRANSFORMATION PROJECT GETS A LIFT

Members of the Harvard Club Board of Governors try out the new Members' Elevator.

One of the key milestones in the transformation of the Back Bay Clubhouse has been achieved – the new Members' elevator is now in use. The new elevator was a complex project, because it sliced through all five floors in the very center of the building. It was a technical and logistical challenge because of the terracotta construction method used between the floors of the structure.

Stop by and see our new elevator, as well as the new rear entrance which opened in July, and the new Veritas Lounge which opened to members on November 24. So if you haven't been by the Club in a while, we'd love to have you come back so we can show you around.

MEMBER HOLIDAY OPEN HOUSE WITH THE COPLEY SINGERS

Sunday, December 20, 2015
6 pm to 8 pm
Back Bay Clubhouse

Come join your fellow members for some holiday cheer after last-minute shopping or before dinner at the Club. Enjoy complimentary cheese & crackers and other delectable hors d'oeuvres while listening to the sounds of the Copley Singers.

A cash bar will be available, parking is complimentary.

Reservations are required for this complimentary event. **Click here to register.**

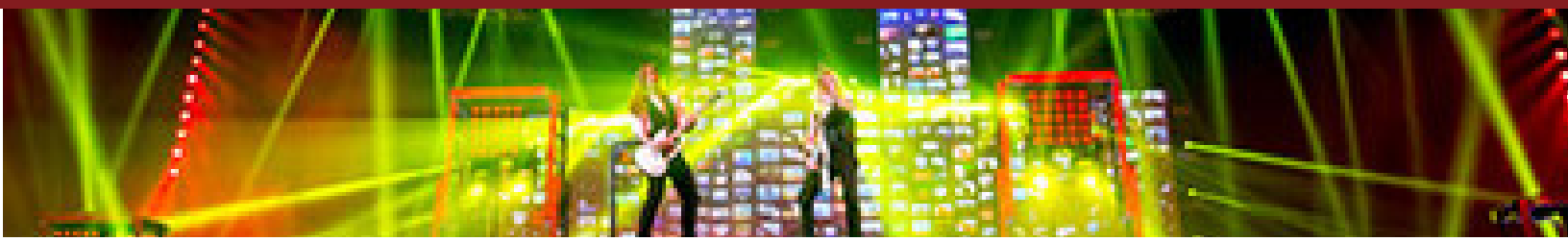

THE TRANS-SIBERIAN ORCHESTRA: "THE GHOSTS OF CHRISTMAS EVE"

Thursday, December 17, 2015
7:30 pm showtime at TD Garden
Pick up tickets at One Federal Street, 38th Floor

Don't miss you chance to catch arena rock band Trans-Siberian Orchestra play at TD Garden. Seats are located in Loge 2 Rows 8 and 10.

The Washington Post has called them "an arena-rock juggernaut," describing their music as "Pink Floyd meets The Who and Andrew Lloyd Weber." This new show features songs that have never been performed live as well as fan favorites including 'Wizards In Winter and 'Christmas Eve/ Sarajevo 12/24'."

TSO has played more than 1,600 shows for over 13 million fans, cementing its reputation as one of the world's biggest rock acts.

Price per person: $91 (inclusive)
includes show ticket in Loge 2, Row 8 or 10, and parking in the One Federal Street Garage (enter after 5pm)

Please, no cancellations.

Transportation NOT provided to or from the TD Garden.

Click here to register.

BOSTON CELTICS VS. CLEVELAND CAVALIERS

December 15, 2015
7:30 pm Start Time

The Downtown Club has your tickets to watch the Celtics take on the Cavs at the TD Garden! Seats are located in Loge 15 Rows 25 & 26.

Price per ticket: $109 (inclusive).

Pricing includes ticket to the game and parking in the One Federal Street Garage.

Tickets are available for pick up the day of the game.

No cancellations, please.

Click here to register.

HARVARD CLUB BOOK DISCUSSION GROUP

7 pm Complimentary Coffee & Tea
7:30 pm Discussion
Back Bay Clubhouse

Share the pleasure of a good book with friends at the Harvard Club.

Wednesday, December 9, 2015 *The Sailor Who Fell From Grace With the Sea* – Yukio Mishima
Wednesday, January 13, 2016
Stories from Tagore – Rabindranath Tagore
Wednesday, February 10, 2016
The Odyssey – Homer (Fitzgerald translation)
Wednesday, March 9, 2016
Count Them One by One: Black Mississippians Fighting for the Right to Vote – Gordon Martin

New members are always welcome to this complimentary event.

For additional information, please contact the group's moderator Ben Levy by email at: benlevy@post.harvard.edu

EMPLOYEE PROFILE: JASENKO PILJA

Jasenko Pilja joined the Harvard Club in November as the Veritas Restaurant Manager. Originally from Sarajevo, Bosnia, he is a veteran of the Bosnian civil war and came to the United States in 1996 with his wife Jasna.

Jasenko has 19 years of diverse experience in upscale dining and customer service. He was the General Manager of the Wellesley College Faculty Club, the restaurant General Manager at Bloomingdales in Chestnut Hill, and the Food & Beverage Director at The Inn at Harvard.

When he's not at work, Jasenko enjoys spending time with his daughter Anja, a recent Boston University graduate, and attending his son, Nick's, soccer games.

Veritas is the Harvard Club's new restaurant and lounge, replacing the Boston Room and Commonwealth Lounge. The venue will feature upscale dining with seasonal menus emphasizing fresh and locally sourced flavors in a casual yet elegant atmosphere.

"CONVERSATIONS WITH ..." JOCELYN CARTER

SAVE THE DATE

Wednesday, January 22, 2016
6:30 pm Reception
7 pm Dinner
Back Bay Clubhouse

Hospital of Tommorow, Technology Applications, High Value Health Care/ Preventive Medicine.

Price per person: $45 (plus Club charge* & tax). Attendance is limited to 14 people.

Click here to register.

December Grill Bar Special

Roast Prime Rib of Beef Au Jus
Baked Potato and
Chef's Seasonal Vegetable. $21

Friday & Saturday nights in December

TRAVEL FILM & GLOBAL DINING SERIES

On November 12th, 85 Harvard Club members and their guests "traveled" to Cuba during our Film & Global Dining Series. The world's most traveled filmmaker, Martin Darrah, returned to the Harvard Club for the sixth time to narrate a walking tour of Havana. Guests were able to see tobacco fields, visit the beautiful beaches of Matanzas, the Bay of Pigs, and the vibrant city of Santiago de Cuba, all while enjoying a Cuban themed menu ranging from Frita Cubaana's & Cuban Sandwiches, to Pan Seared Black Grouper and an Adobo Rubbed Suckling Pig that our chefs roasted at the Harvard Club for over 12 hours. After dinner, members were treated to Grilled Pineapple Upside Down Cake, a Tropical Fruit Tree, and Cherry Snow Cones.

Our next adventure will take us Egypt in March and then Sweden in April. Don't miss out on attending these incredibly unique events.

Save the Dates:
Tuesday, March 7th: Egypt
Tuesday, April 14th: Sweden

ROBERT BANKER CUP FINALS

Sunday, November 22nd

52 players entered this year's 9th annual Robert Banker Cup. Many thanks to Sharon Bradey, Mat Sibble, and Robert Banker for their time, talent and efforts in organizing this wonderful event.

Results

Main draw : Brandon McLaughlin and Diana Bray defeated Rip Hastings and Dan Sparta 3/0

Consolation draw : Bob Bennett and Alec Melnick defeated Aaron Beitmann and Patricia Wada 3/1

Plate draw : Nick Iselin and Marcus Semones defeated Charlie Cornish and Bob Yelton 3/1

Robert Banker Cup Winners
Left to Right; Mat Sibble, Brandon McLaughlin, Diana Bray, Robert Banker, Dan Sparta, Rip Hastings, Sharon Bradey

2015 Participants of the Robert Banker Cup

CHAT AND CHOWDA WITH AMBASSADOR HERMAN J. COHEN

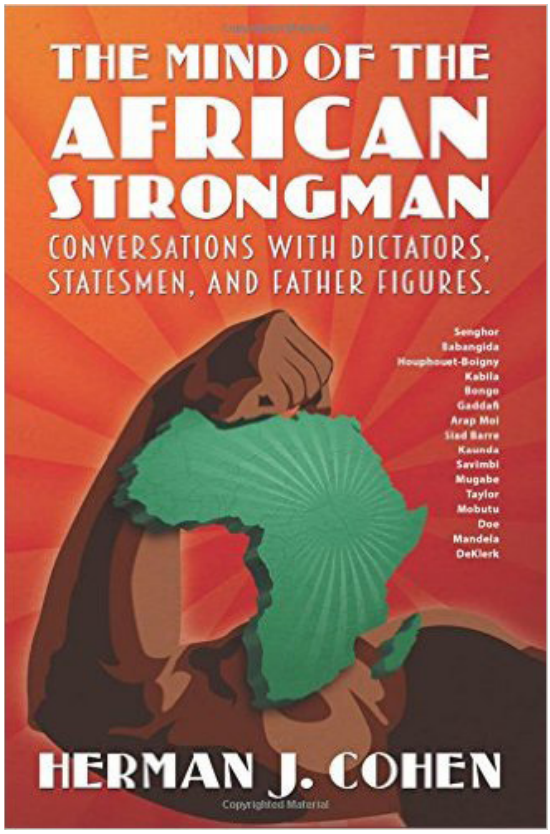

Monday, December 1, 2015
5:30 pm to 7 pm
Downtown Clubhouse

With wit and a sharp analytical eye, Ambassador Cohen reflects on almost four decades of foreign service throughout the continent by giving readers a never-before-seen look at the men who define modern Africa.

Ambassador Cohen served as Assistant Secretary of State for African Affairs, NSC Senior Director for Africa, and U.S. Ambassador to Senegal and Gambia. Listen to stories of Cohen's personal encounters with some of Africa's most legendary leaders from Nelson Mandela to Muammar Gaddafi. Cohen also will provide an exclusive account of working with U.S. Presidents, Secretaries of State, and other key leaders shaping U.S. foreign policy toward Africa in the post-colonial / Cold War era.

Price per person: $17 (inclusive)
includes lecture, non-alcoholic beverages, and a trio of chowders. A cash bar will be available.

Click here to register.

WOHCLC Open House

The Women of Harvard Club Leadership Committee invite you to join us for a cozy, fireside chat where members and friends will gather to connect before the flurry of the holidays.

Holiday Open House
Downtown Harvard Club
Tuesday, December 1, 2015
6 pm to 8 pm

Reservations are required for this complimentary event.
Click here to register.

BURBERRY INVITES THE HARVARD CLUB TO A FESTIVE EVENT

Wednesday, December 9, 2015
5 pm – 7 pm
Burberry Store, 2 Newbury St.

Allow us to introduce you to The Scarf Bar and the Festive Gift Collection

Enjoy winter refreshments and canapés

Reservations are required for this complimentary event.

Click here to register.

“CONVERSATIONS WITH...VICTORIA BUDSON”

Tuesday, December 8, 2015
6:30 pm Reception
7 pm Dinner
Back Bay Clubhouse

Victoria A. Budson is the founding Executive Director of the Women and Public Policy Program (WAPPP) at Harvard Kennedy School. She shares her expertise with the Obama White House on policies to close gender gaps and served on the Planning Committee for the Women in Public Service Initiative that trains women leaders for public and electoral service. Budson also founded and chairs From Harvard Square to the Oval Office: A Political Campaign training program at Harvard University.

Since 2010 she has served on the Massachusetts Commission on the Status of Women, which she now chairs. She also sits on the Women’s Workforce Council and the Successful Women, Successful Families Task Force. Budson is an advisory board member of Womensphere and Global Thinkers Forum.

In 2014, CNN.com named Budson one of the Top Ten Visionary Women for Women’s History Month. Budson holds a BA from Wellesley College and an MPA from the Harvard Kennedy School.

Price per person: $45 (plus Club charge* & tax). Charges will apply for cancellations received after Friday, December 4, 2015. Attendance is limited to 14 people.

Click here to register.

Holiday Pops 2015 Shuttle

The Harvard Club is delighted to offer the Symphony Hall Shuttle for members to & from Symphony Hall starting on December 2nd through the 2015 Holiday Pops season. Dine in the new Veritas Lounge or the Grill Bar for a delicious overture to an enjoyable holiday tradition. Evening performances only.

BOARD OF GOVERNORS

President
Michael H. Shanahan, gb'82

Vice Presidents
Jeremiah P. Murphy, Jr. '73, gb'77
Karen M. Van Winkle '80

House Committee Chair
Stephen H. Allison, D'74

Treasurer
Michael F. Cronin '75, gb'77

Directors
Jocelyn Carter, MD, Mph'01
John S. Cornish, Legacy
Marcus O.P. DeFlorimonte, PMD'95
Joseph F. X. Donovan, Jr. '72
Robert A. Glatz '88, ged'02
Matthew G. Hegarty '84

Secretary
Edward Matson Sibble, Jr. '73

Katherine Craven Kryzanski '94
Kathleen Mannion '10
Marlene Rehkamp O'Brien, '82, l'85
John A. Sims Jr, gb '75
Gary Trey, MD, faculty
John E. "Jack" Wolfe, amp'83

STAFF DIRECTORY

Back Bay Clubhouse
374 Commonwealth Ave.
Boston, MA 02215
617-536-1260
FAX: 617-536-0175

Downtown Clubhouse
One Federal Street, 38th floor
Boston, MA 02110
617-542-2070 or
FAX: 617-426-2684

General Manager
Steven P. Cummings, CCM, CCE
617-450-8400
scummings@HarvardClub.com

Billing Questions
MIchelle McCalla
617-450-4421
mmccalla@harvardclub.com

Dinner Reservations
Back Bay Clubhouse
617-536-1260
Downtown Clubhouse
617-542-2070

Overnight Accommodations
617-536-1260

Director of Catering
Carla Ryan 617-450-8497
cryan@harvardclub.com

Member Events Manager
Jennifer Cleary 617-450-8493
jcleary@harvardclub.com

Member Services
617-450-4444

Athletics Dept. Manager
Valerie Phillips 617-450-8485
vphillips@harvardclub.com

Squash Professional
Sharon Bradey 617-450-8481
sbradeyharvardclub.com

Fitness Center
617-450-4400

ELECTED MEMBERS FOR OCTOBER, 2015:

George Alliegro, faculty
Tyler Ashoff, MIT'18
John Butter, faculty
Madeleine Dawson, MIT'17
David Dellal, MIT'17
Maeve Devlin, MIT'18
Matthias Donelan '67
Brian Donovan, gb'14
Eric Eliasson, Y'14
Calvin Krikorian, MIT'18
Nathaniel Knopf, MIT'19
Lilly Lee, MIT'79
Nygina Milles, I'94
Prathama Nabi '11
Thomas Penders, m'15
Laurie Scott, gb'89
Joseph Sullivan, MIT'16
Forest Tong, MIT'16

MILESTONE MEMBERS FOR OCTOBER, 2015:

William C. Sawyer '51, I'54, 60 year member
Marvin G. Schorr, Y'45, YG'49, 60 year member
Robert K. Watson '55, 60 year member
Edgar C. Boedeker '64, 50 year member
Stephen L. Washburn '48, 50 year member
Landon T. Clay '50, 45 year member
Richard J. Currie '70, 45 year member
Dudley H. Ladd '66, 45 year member
John M. Monchik, Faculty, 45 year member
M. Frederick Pritzker, Y'63, 45 year member
Juan M. Alonso '57, 40 year member
James A. Lack '73, gb'72, 40 year member

DOWNTOWN CLUBHOUSE MEMBERS

Matthew Clark, DTC
Heather Corbett, DTC
Christopher Nadeau, DTC
Gerald Walba, DTC

DECEASED MEMBERS FOR OCTOBER, 2015

Frank Sturtevant Waterman, III '45, 70 year member

Walter Amory '46, 50 year member

James J. Fitzpatrick '44, 49 year member

Jane Carpenter Bradley, R'49, 49 year member

M. Clifford Young '44, 34 year member

HARVARD CLUB OF BOSTON

374 Commonwealth Avenue
Boston, MA 02215-9959